

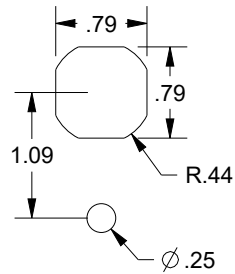

# SCE-PH5SS

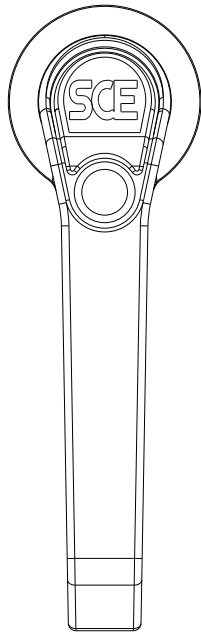

CUTOUT DETAIL

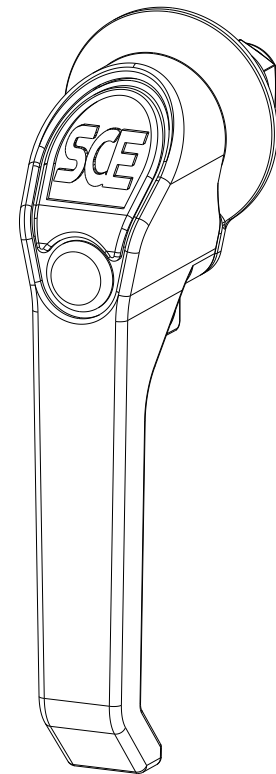
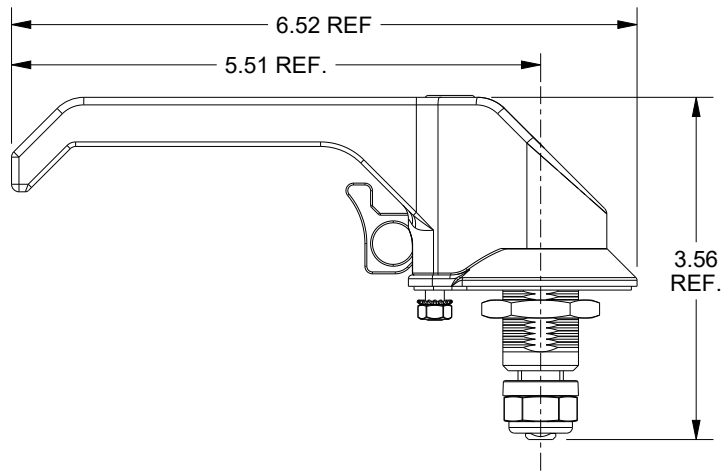
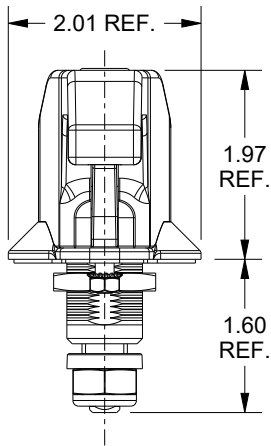

DESCRIPTION:  
L-Handle - Padlocking Only - 5.00 in. - 304 Stainless Steel - Brushed  
Satin - PART ID 126937

DRAWN BY: Sherven		CUSTOMER: SAGINAW CONTROL & ENGINEERING	
DATE: 12/20/23		PART NUMBER: SCE-PH5SS	REV: --
STAINLESS STEEL		CUSTOMER I.D.: SCE3	 Your Enclosure Source®
MATERIAL UNLESS SPECIFIED		SHEET: 1 OF 2	

ITEM	QTY	PART DESCRIPTION
1	1	90 Degree - Handle Swing Limitation Insert - Stainless Steel
2	1	Cam Adapter - 8mm Square To 12mm Square - Stainless Steel
3	1	Compression Spring - Steel
4	1	Earth Nut - M22 x 1.5 - Stainless Steel
5	1	Gasket - Flat - External - Rubber - Black
6	1	Handle Base - Stainless Steel - Brushed Satin Finish
7	1	Handle Insert For Padlock Handle - Stainless Steel - Brushed Satin Finish
8	1	Keps Nut - M5 - Stainless Steel
9	1	Lock Nut - M10 - Stainless Steel
10	1	Padlockable Handle - 5.51" - Stainless Steel - Brushed Satin Finish
11	1	Pushbutton For Padlock - Stainless Steel
12	1	Rubber O-Ring - 12mm I.D. x 16mm O.D. x 2mm Thick - Black
13	2	Screw - Torx Head - M4 x 16mm - Stainless Steel

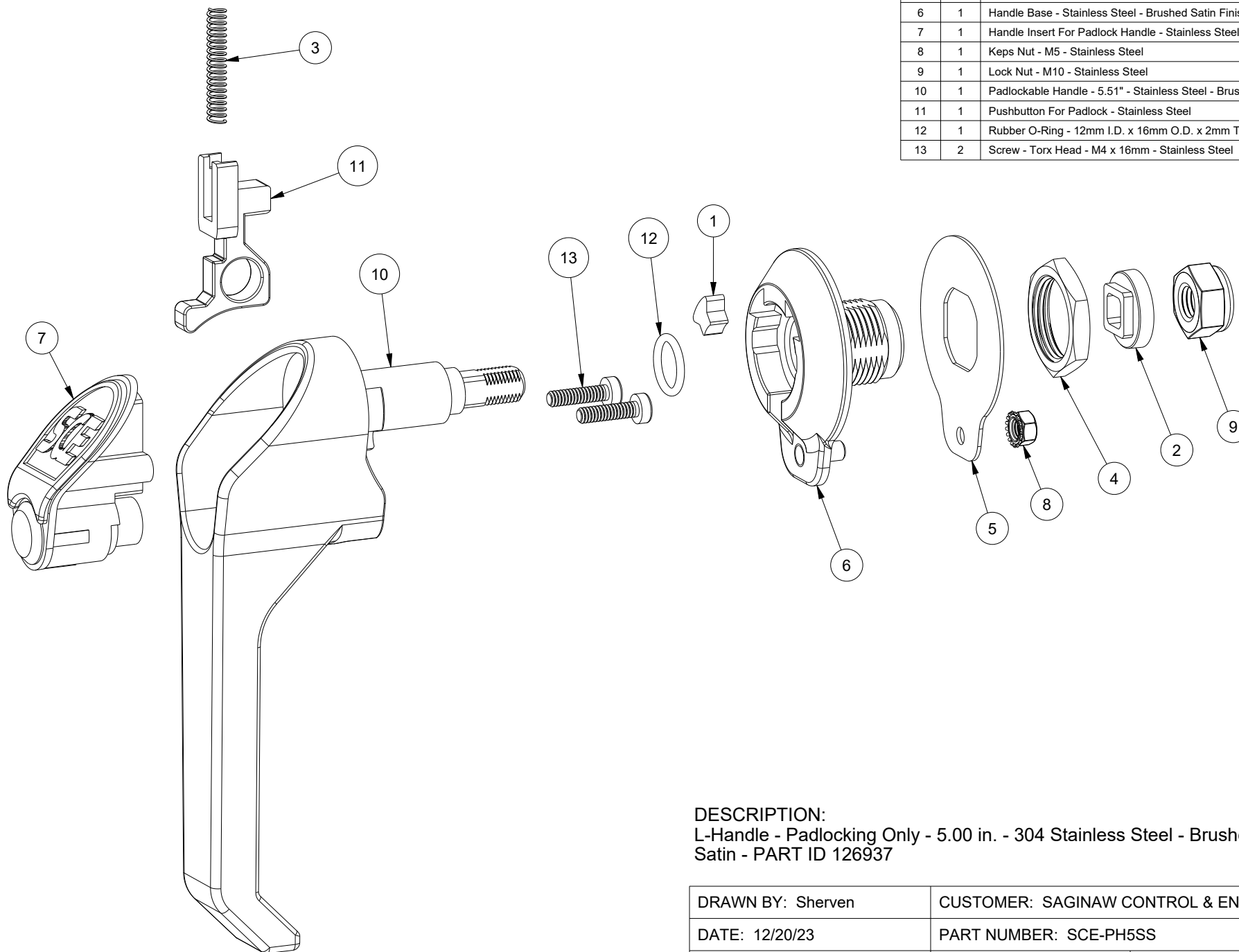

DESCRIPTION:  
L-Handle - Padlocking Only - 5.00 in. - 304 Stainless Steel - Brushed Satin - PART ID 126937

DRAWN BY: Sherven	CUSTOMER: SAGINAW CONTROL & ENGINEERING	
DATE: 12/20/23	PART NUMBER: SCE-PH5SS	REV: --
STAINLESS STEEL MATERIAL UNLESS SPECIFIED	CUSTOMER I.D.: SCE3	 Your Enclosure Source®
	SHEET: 2 OF 2	